

Care

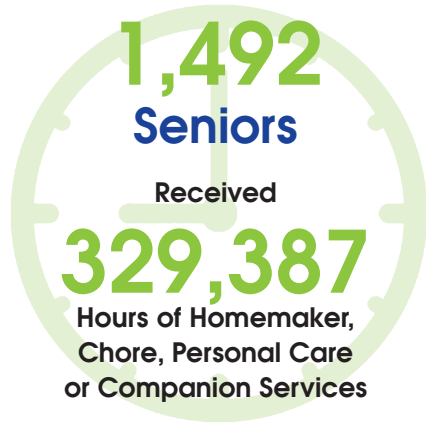

Support



Innovation

HESSCO used grant funds to develop kits to assist individuals living with **Alzheimer's disease** and their caregivers. The kits are designed to help individuals communicate, engage with others and accept care.

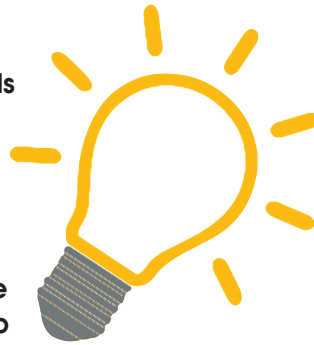

Solutions

HESSCO protective services responded to
577
reports of abuse and neglect



SHINE Counselors had
4,709
Contacts with Seniors

and spent **3,660 hours**
providing health insurance counseling

Fiscally Responsible with Choice of Care at Home

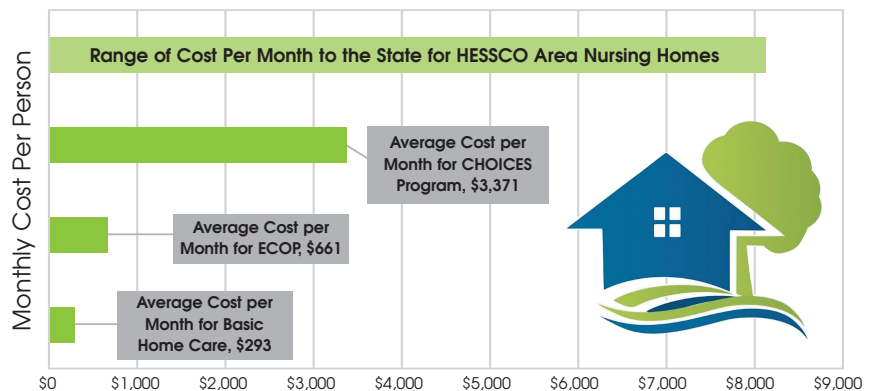

Seniors in the Enhanced Community Options Program (ECOP) and COMMUNITY CHOICES Program are clinically eligible for nursing home care.

DONORS:

Jean Albert
Anonymous
Geila & Martin Aronson
Lori & Philip Asprelli
Thomas Baldi
Marcia & Daniel Baldi
Beverly Barbell
Norma Barr
William Beck
Martin Becker
Tina & Bill Belanger
George Blumental
Claire Bogrette
Sandra Bonetti
Anthony Bowser
Jamie Brenner Gutner
Patricia Bixby & Larry Brooks
Lynne Buckley
Al Bugeau
Frances & Richard Cacciagrani
Eunice & John Cadorette
Jean Callahan-Lydon
Robert Carlson
Lucinda & Al Carpenter
Janet & Joseph Casto
Julia Cesareo
Peg & Steve Cohen
Marcia Colbert
Virginia Coppola
Susan & Bruce Creditor
Lois & Philip Czachorowski
Kathleen & John DaSilva
Jayne & William Davis
Mary & Dan Davis
Anna Demurjian
Gloria & Joseph Denneen
Gail & Camillo DiNunzio
Edward Dionne
Mary & Anthony DiSaia
Kathleen & Richard Donovan
James Duggan
Judith & Robert Dupont
James Fitzpatrick, Jr.
Dennis Flaherty

Jeffrey Folan
Nancy & Steve Fosdick
Elvin Fowell
Jill & Mark Freeman
Joan Gallivan
State Representative Bill Galvin
Marjorie Gavin
Patricia & John Gavin
Sheila Pallay & Herbert Glickman
Nancy Gorman
Michelle Gray
Melinda & Jonathan Green
Gloria Greenfield
Kathy Grieder
Arlene Grosberg
Joanne Guilfoyle
Anthony Gulla, Jr
Michelle & David Hamer
Brenda Herbeck
Gunta Hirsch
J. Chuck Hrenchuk
Vicky Hunt
Marjorie Huse
Dana Hyland
John Jamieson
Georgia Jones
Rita Julio
Rabbi Randy Kafka
Lou Kafka
Jane Keirnan
Jerilyn & Joseph King
William Kivi
Bonnie & Laurence Klane
Joan Klaus
Karen & Dennis Kraez
Enid Kublin
Linda Lacke
Joan & Edward Lehan
Arkady Leon
Elizabeth Lethin
Flea & Jack Levin
Reverend Harold Lew
Nancy & James Limerick
Valerie Lomus
George & Lyne Loomis
Barbara & Antonio Lorusso, Jr.

Solange Lubenech
Barbara Lund
Eileen & Richard Mackey
David Manchester
Kathleen & Philip Mandravellis
Jeanne Manning
Usha Manohar
Elia Marganella
Nancy & John Martin
Jennifer McCann
Mary Jean McDermott
Kathleen McHenry
Eileen & Warren Mead
Marsha Medalie
Kathie Medeiros
Lisa Meomartino
Barbara Meyer
Mary Ellen Morency
Cheryl Mullen
R & S Nachowitz
Maura Neely
Sharon & Thomas Nery
Maria & James Neville
Eleanor Nolfi
Joan Nordgren
David Norton
Susan & Howard Novick
Lorraine Nye
Anne & G. Russell Nykvist
Loretta O'Brien, JD
Patrick O'Shaughnessy
Heidi Fieldstone & Howard Ostroff
Rosanna Pedroa Racaza
Asnah Perlman
Dorothy & Robert Pike
Christine & John Pomer
Joanne B. Pratt
Audrey Quigley
Carol Quintillani
Luisa Ramirez
Marjorie Readdy-Sullivan
Marcia & Martin Richards
Debra Rosati
Josephine Salerno
Paul Samuels
Kathleen Scanlan

Richard Schantz
Cynthia Senerchia
Linda & John Sheehan
William Gavin
Kathleen Sherbrooke
Liz & Dick Shiers
Carol & Ronald Smith
Nancy St. Martin
Geraldine Stanton
Marilyn & Herbert Stevens
Brian Stone
Brad Swenson
Mary Lou & Paul Thie
Dorothy Tilley
Donna Todd
Russel L. Tupper, II
Adele & Ronald Vozzella
Susan & Jim Warram
Barbara Wax
Donald Wightman
Joan & Paul Wilkinson
Paul Williams
Elaine & Michael Winer
Ann Wood
John Young

IN HONOR OF:

Margaret Duggan
Jane Gulla
Margaret Marder
Mary Jean McDermott
Peggy McDonough
The People at Norwood Adult Day Health
Marge & Robert "Sparky" O'Neil in honor of their 50th Anniversary
Kerri McCarthy, Nancy Kelliher & Sheila Pransky
Thomas Quigley
David Welch
HESSCO Volunteers

IN MEMORY OF:

Marie & Ralph Baker
Doris Baldi
Vincent Bjorkman
Joan E. Carlson
Aldo D'Angelo

Evelyn & Richard Dionne
Ann Donovan
William Gavin
Ellen Green
Virginia Hartin
Rose Hrenchuk
Barbara Hyland
Joseph Kremer
Arnold Kublin
Joseph P McDermott
Margaret Mullalley
Lillian Samuels
Cheryl Segal
Shirley M. Stone
Anita Sullivan
Deborah (Shufelt) Zahner

CORPORATE DONORS:

Abbott Care
Anodyne Corporation
Associated Home Care, Inc.
Brigham & Women's / Mass General Health Care Center
Bank of Canton
Bateman Senior Meals
BAYADA Home Health Care
Benchmark Senior Living on Clapboardtree
Best of Care
Big Hearted Books Big Hearted Books
Bridges by Epoch at Westwood
Caregiver Homes of MA
Central Auto Team
Charlwell House
Charm Medical Supply
Circle of Care Services
Coastline Elderly Services
Community Rehab Care
Community VNA
Cornerstone at Canton
Dedham Institute for Savings
Dedham Medical Associates
Deutsches Altenheim

Doc Shredding Corp.
East Commerce Solutions, Inc.
Ellis Nursing & Rehab Center
Emerson Auto Service Corp
Foxboro Lions Club
Friends of Foxboro Seniors
Golden Living Center
Greater Boston Home Health Care
Hellenic Nursing & Rehab Center
Hockmock Area YMCA
Holly Club of Wrentham
Home Healthsmith
Home Helpers
Home Health Care
Home Instead Senior Care
Hope Health
HR Knowledge, Inc.
Kindred Transitional Care & Rehab-Highgate
Koopman Lumber & Hardware
Maples Rehabilitation & Nursing Center
Needham Bank
New Outlook Homecare
New Pond Village
Next Monitoring Inc.
North Easton Savings Bank
Norwood Bank
Norwood Hospital
Norwood Hospital Medical Staff
Nurse Advocate Partners
Old Colony Hospice & Palliative Care
Optimal Home Health
Original Congregational Church of Wrentham
Partners Healthcare at Home
Phillips Lifeline
Pipefitters Union 537
Plan of Mass & Rhode Island
Pond Home
Rea-Craft Press, Inc.

Real Living Realty Group
Right at Home Boston Southwest
Rockland Trust
Rotary Club of Foxboro
Rubin, Hay & Gould
Salmon VNA & Hospice
Samuel, Sayward & Baler LLC
Senior Aerospace Metal Bellows
Senior Whole Health
Sharon Credit Union
Specialty Home Care Services
St. Catherine Conference
Steward Homecare & Hospice
Sunrise Senior Living
The Arbors at Stoughton
Traditions of Dedham
United Church in Walpole
Walpole Area VNA
Walpole Co-operative Bank
Washington Trust Co Charitable Fund
Wegman's Supermarket Company
Wingate at Norton
Wingate at Sharon
Wingate Residences at Norton
Wizard Computer Services
Wrentham Lions Club
Zalkin Law Firm

GRANTS/TRUSTS:

Community Health Network Area 7
Katherine C Pierce T/U/W
Meals on Wheels Association of America
Ortho-McNeill Grant
Singer Family Fund

Every gift is appreciated. If you made a donation during FY 2017 and your name is not listed, please accept our apology and let us know.

HESSCO Mission and Board of Directors

As the Aging Services Access Point (ASAP) and Area Agency on Aging (AAA), HESSCO's mission is to provide South Norfolk County elders, caregivers and individuals with disabilities the opportunity to live life with dignity, independence, self-determination, and to achieve the highest possible quality of life.



BOARD OF DIRECTORS

Maria Neville, President
Valerie Comes, Vice-President
Jamie Brenner Gutner, Treasurer
James A. Fitzpatrick, Clerk
Paul Bergeron
Gerald Calhoun
Jeanne Callahan-Lydon
Cheryl Dunnington
Margery H. Eramo
Caitlin Gibbs

Doris Ann Gladstone
Anne S. Heller
Vicky Hunt
Frances Kenney
Linda Connor Lacke
Betty Lethin
Marybeth Lynch
Cindy Peterson
Helen M. Rice
Maryann Sadowski

ADVISORY COUNCIL MEMBERS

Tony Centore, Chairperson
Paul Bergeron, Board Liaison
Rebecca Annis
Emily Conrad
Cathy Dalton
Paul Dumas
Kathryn Maguire
Fran Paadula
Lyssa Phillips
Senator James Timilty
Cindy Wilson



One Merchant Street
Sharon, MA 02067
Phone: 781-784-4944 V/TTY
Email: info@HESSCO.org
Website: www.HESSCO.org

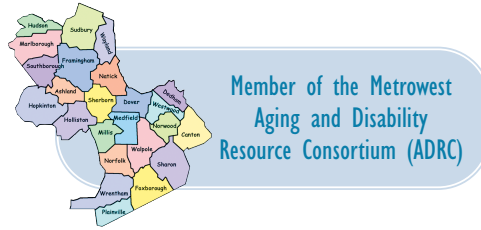

HESSCO is a 501(c)3 not-for-profit organization funded in whole or in part by contracts with the Massachusetts Executive Office of Elder Affairs and the US Administration on Community Living.